# THE MOUNTAINEER

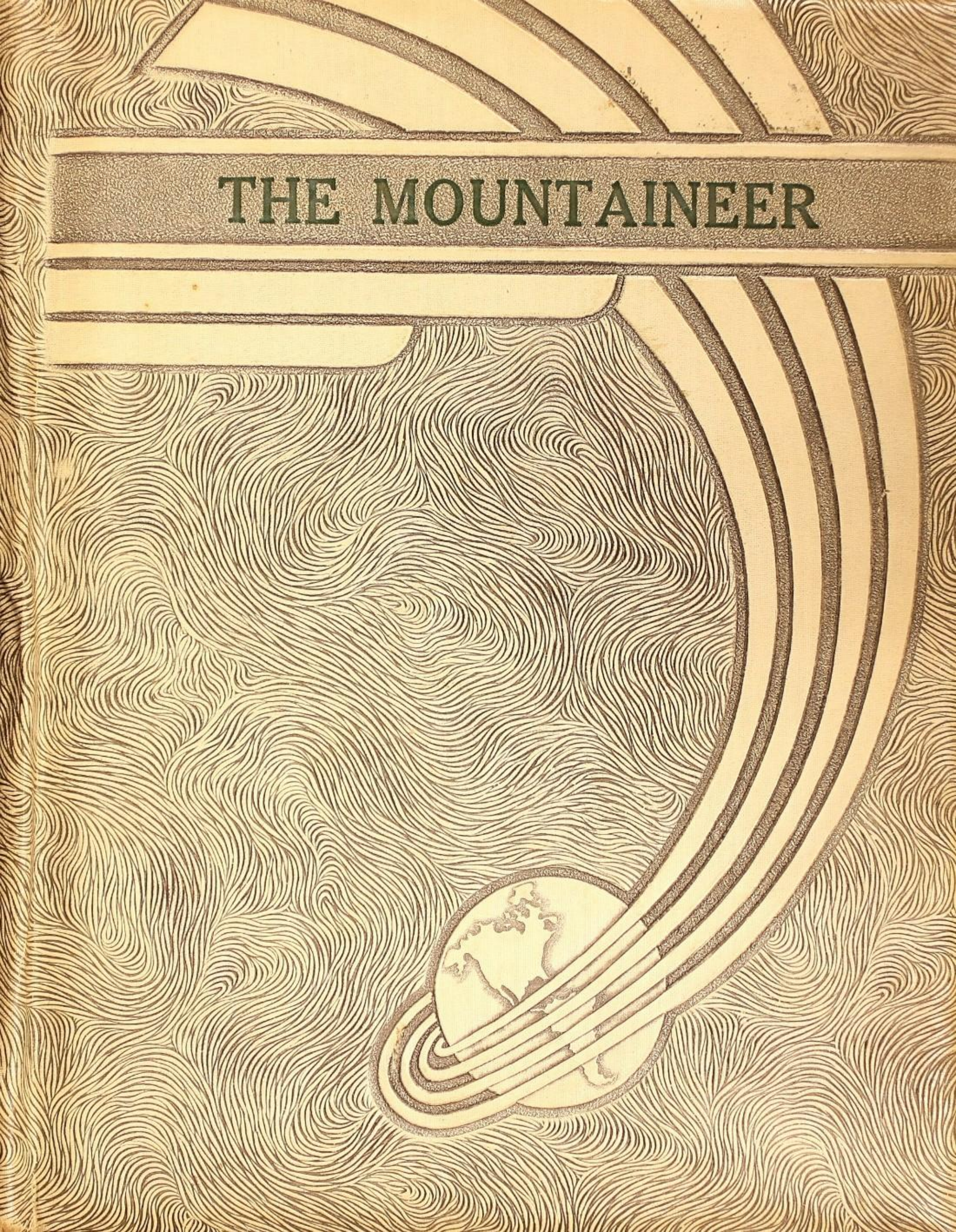

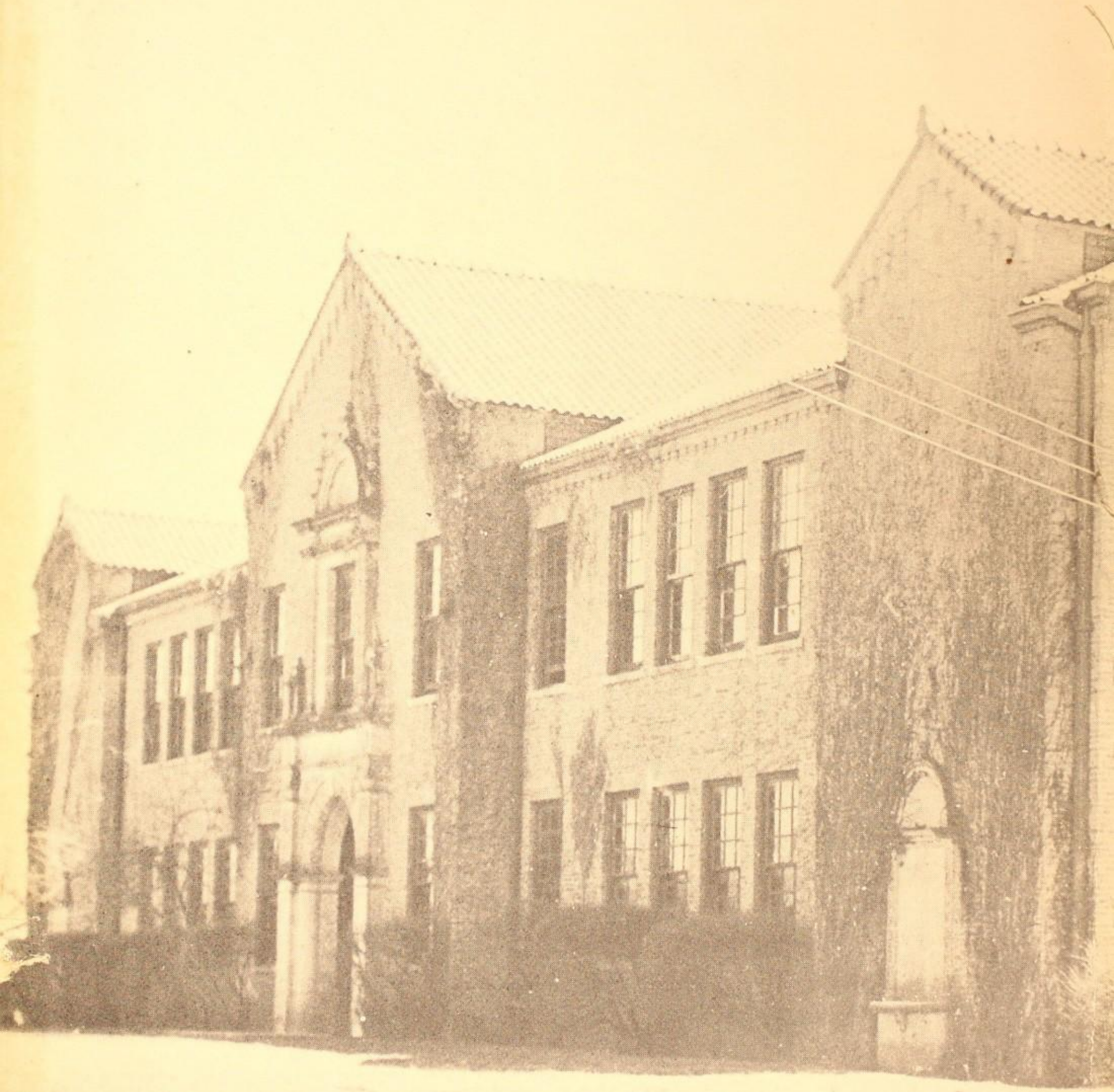

1947

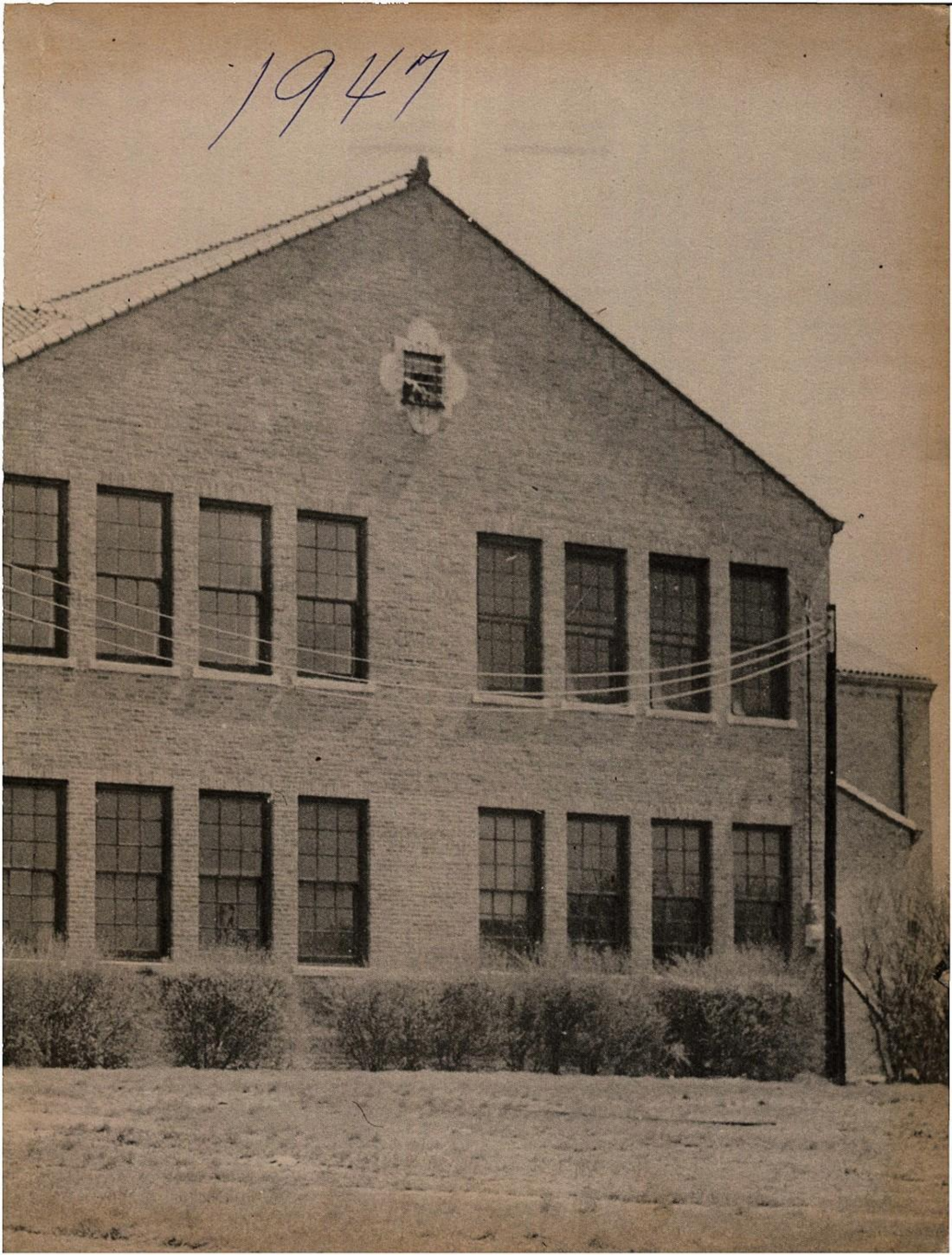

PUBLISHED BY THE

SENIOR CLASS

OF

SANTA ANNA HIGH SCHOOL

# The MOUNTAINEER


SARAH FRANCES MOSELEY

Editor-in-Chief

JAMES ENGLAND

Business Manager


1947

# Staff

James England
Business Manager

Sarah Frances Moseley
Editor-in-Chief

Coyita Griffin
Asst. Editor-in-Chief

Earl Jean Woodard
Asst. Bus. Manager

Novelle McClellan
Literary Editor

Hazel Jean Rowe
Asst. Literary Editor

# Foreword

After years of unrecorded student activities and incidents we have brought to you this annual for the school year of 1946-1947. In this Year Book we hope to preserve many laughable and many cherished memories that otherwise would be forgotten.

We of the staff endeavored to make this annual one that will be treasured by all, and have tried to include everybody in it. We hope that you will be as pleased with this Year Book as we are. Therefore we, the staff, proudly present to you "The Mountaineer" of "1947".

Sarah Frances Moseley

Howard Lee Lovelady
Sports Editor

Joe Sellers
Asst. Sports Editor

Rhoda Pritchard
Art Editor

A. D. Pettit

Mrs. L. A. Singleton

Elgean Shield
Asst. Art Editor

# ADMINISTRATION

Mr. Scott Whitaker
High School Principal

Mr. B. A. Kattner
Superintendent

Mr. J. W. Burgett
Ward School Principal

BOARD OF TRUSTEES

F. C. Williams ..... President
A. D. Donham ..... Vice-President
Eddie P. Voss ..... Secretary
Mrs. Geo. M. Johnson ..... Mrs. T. B. Gilmore
W. V. Priddy .....C. A. Crump

# FACULTY

Mrs. Charles Evans
Mathematics

Mrs. Herbert Sowell
Science

Mrs. I. Williamson
Commercial Subjects

Miss Erma Anglin
English

Mrs. Earl McQueen
Home Economics

Mrs. H. E. Davis
History and Spanish

# FACULTY

Mrs. L. A. Singleton
English

Mr. A. D. Pettit
Agriculture

Miss Dorothy Burrage
Elementary Subjects

Mrs. J. H. Martin
Eighth Grade

Mrs. W. B. Sparkman
Seventh Grade

Mrs. G. C. Burrage
Sixth Grade

# FACULTY

Miss Frankie Holt
Fifth Grade

Miss Alta Lovelady
Fourth Grade

Miss Mary Gladys Pope
Third Grade

Mrs. J. L. Harris
Second Grade

Mrs. J. Frank Turner
First Grade

# SENIORS

Pat Gilmore ..... President
James England ..... Vice-President
Betty Ann McCaughan ..... Secretary-Treasurer
Reba Goodgion ..... Reporter
Doretha Faye Casey ..... Class Prophet
Howard Lee Lovelady ..... Writer of the Class Will

# SENIORS

Ann Bagby

Fiern Benge

John Hardy Blue

Gladys Blanton

Billy Campbell

Doretha Faye Casey

Ovella Ruth Cole

Audie Lee Conley

Nancy Flores

Jerry Fulton

James England

Reba Goodgion

Zona Douglas

Ruby Goodgion

# SENIORS

Pat Gilmore

Lois Faye Harris

Faye Hartman

Raymond Haynes

Reba Faye Haynes

Tommye Sue Holmes

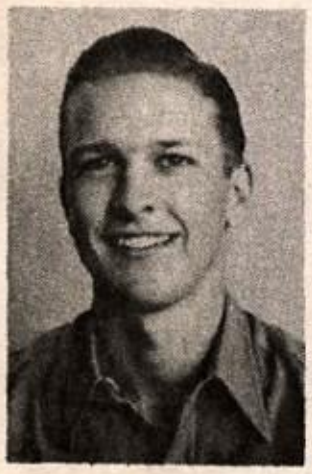

Maurice Kingsbery

Howard Lee Lovelady

Jeannine Stockard McCluskey

Sarah Frances Moseley

Novelle McClellan

Vivian Tucker Price

Betty Ann McCaughan

Rhoda Pritchard

# SENIORS

Audrey Robbins

Bonnie Jean Rushing

Ima Smith

Bob Stafford

Raymond Steward

Leroy Stockard

Jackie Watkins

Odell Woods

IN MEMORIAM

Edna Ruth Townsley

# JUNIORS

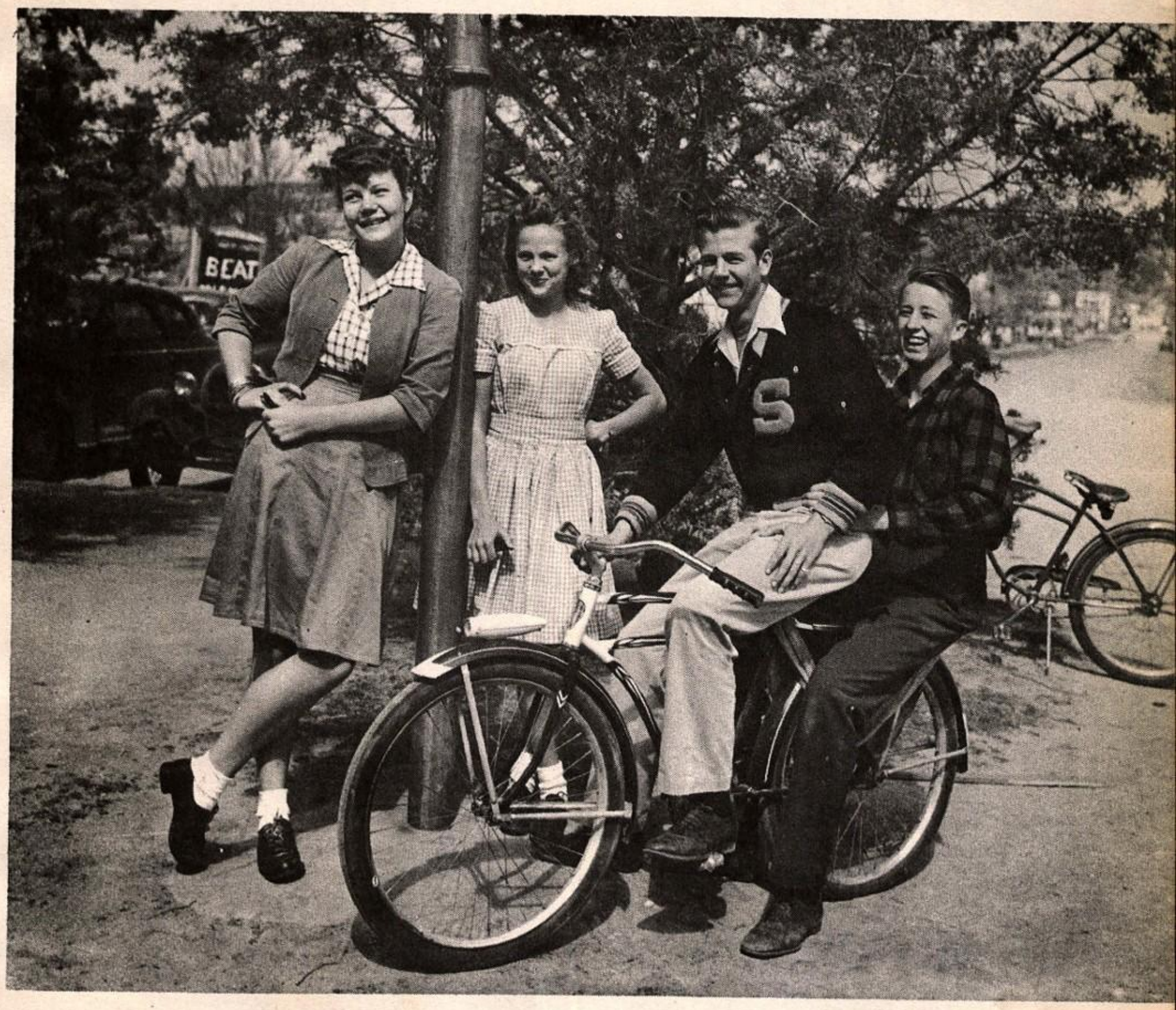


Arthur Dean Talley ..... President
Elgean Shield ..... Vice-President
Earl Jean Woodard ..... Secretary-Treasurer
Estle Dixon ..... Reporter

# JUNIORS

H. L. Biggs

Lillian Brandon

Chester Bryan

Mary Lou Clark

Billy Day

Estle Dixon

Wanda Dixon

Harvey Dodson

Sybil Lou Fellers

Earl Gill

Donnie Estes

James Goodwin

Wanda Duggins

Coyita Griffin

# JUNIORS

Gene Ray Griffin

Jonie Hartman

Bob Henderson . Bobby Hewlett

Olin Horton

Billy Bob Jackson

Marilyn England Jennings

Virginia Lewellen

Roena McClain

Billie Faye Newton Lynn Pittard

Harold Mills

Wanda Price

James Medcalf

Carlyn Ray

# JUNIORS

Gene Rice

Billy Joe Robinett

Hazel Jean Rowe

Darwin Schrader

Joe Sellers

Elgean Shield

Gene Smith

Del Ray Stacy

Johnny Ethel Steward

Boyd Stewardson

Arthur Dean Talley

Dorothy Tennyson

Jane Switzer

Betty Ware

heola Stewardson

Earl Jean Woodard

# SOPHOMORES

Stanley Cobb ..... President
Hilton Sherriod ..... Vice-President
Kathryn Stewardson ..... Secretary-Treasurer
Doneita Robinett ..... Reporter

# SOPHOMORES

Billy Jean Babbits

Bennie Bass

Jerry Box

Barbara Bruce

Elaine Burgett

Jerry Buse

Duane Calloway

Jack Carroll

Dewey Lee Dunn

Weldon Estes

Hazel Cupps

Mary Catherine Fellers

Stanley Cobb

Billy Franklin

# SOPHOMORES

Henry Goodwin

Lois Gay Haynes

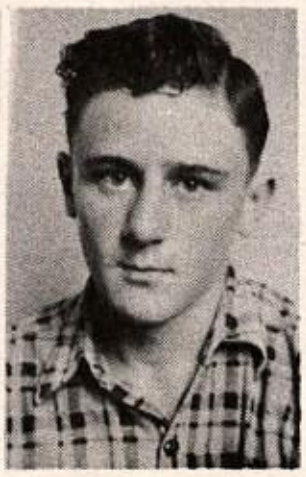

Freddie Henderson Bryan Hodges

Douglas Lykins

Geneva McCary

Sue Milligan

Jack Modawell

June Pennington Patsy Dale Price

Glynn Morton

Anne Priddy

Douglas Moore

Doneita Robinett

# SOPHOMORES

Thelma Runkle

Cleo Rushing

Gene Sherrod

Hilton Sherrod

Kathryn Stewardson

Wayne Stewardson

Beverly Stockard

Herbert Straughan

Kenneth Vance

Margaret Van Dyke

Sadie Mae Watson

James Neal Williams

James Frank Watson

Roy Dale Williams

Betty Joyce Wagner

Kelly Wise

# FRESHMEN

Charlie Joe Harris ..... President
Helen Day ..... Vice-President
Julia Ann Bailey ..... Secretary-Treasurer
Pauline Little ..... Reporter

# FRESHMEN

Evelyn Averett

Louise Averett

Julia Ann Bailey

Patsy Baucom

Charles Benge

Wanda Fern Bilbrey

Wayne Blair

Alwyn Brandon

Junior Cruger

Patricia Davis

Jo Ann Cooksey

Helen Day

Freida Brooks

Virginia Day

# FRESHMEN

Craig Douglas

Eddie Edmondson

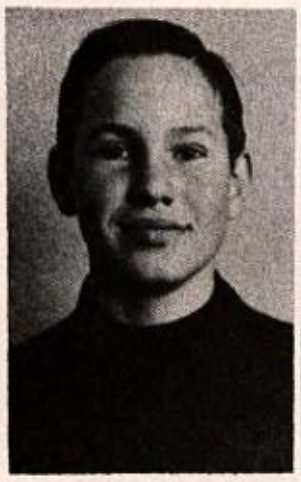

Joe Hal England

Sue England

Geniveve Griffin

Charlie Joe Harris

Kathleen Hibbetts

Jeannie Holland

David Hunter

Albrus Little

Harold Horton

Pauline Little

Frank Holt

Pauline Lowe

# FRESHMEN

R. L. Mackay

Shirley Matthews

Margaret McCaughan

James Milligan

Billy Mills

Virginia Lea Mitchell

Duane Moredock

Lora Morris

Jeannine Post

Betty Jane Price

Dorothy Payne

Martha Priddy

John William Parker

John Henry Rutherford

# FRESHMEN

R. B. Rutherford

Glen Scarborough

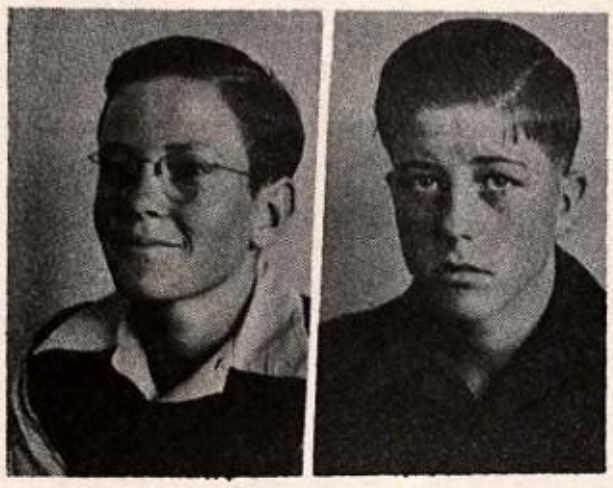

Billy Joe Scott Richard Shield

Jimmy Frank Smith

Hershel Stevens

Rene Steward

Jackie Taylor

Alton Townsend

Virginia White Don E. Woodruff

Billy Ray Weathers

Curtis Yancy

Wayne Walters

Evelyn Zenor

Cole
15

# FAVORITES

Bottom row: Maurice Kingsbery, Earl Jean Woodard, Elaine Burgett, Wanda Price, Howard Lee Lovelady. Second row: Coyita Griffin, Sarah Frances Moseley. Third row: Ruby Goodgion, Reba Goodgion. Fourth row. Tommye Sue Holmes, Zona Douglas, Ann Bagby. Fifth row: Jean Rowe, Helen Day, Julia Ann Bailey, Sue England, Rene Steward, Carlyn Ray, Barbara Bruce, Johnnie Ethel Steward, Kelly Wise, Ann Priddy, Martha Priddy.

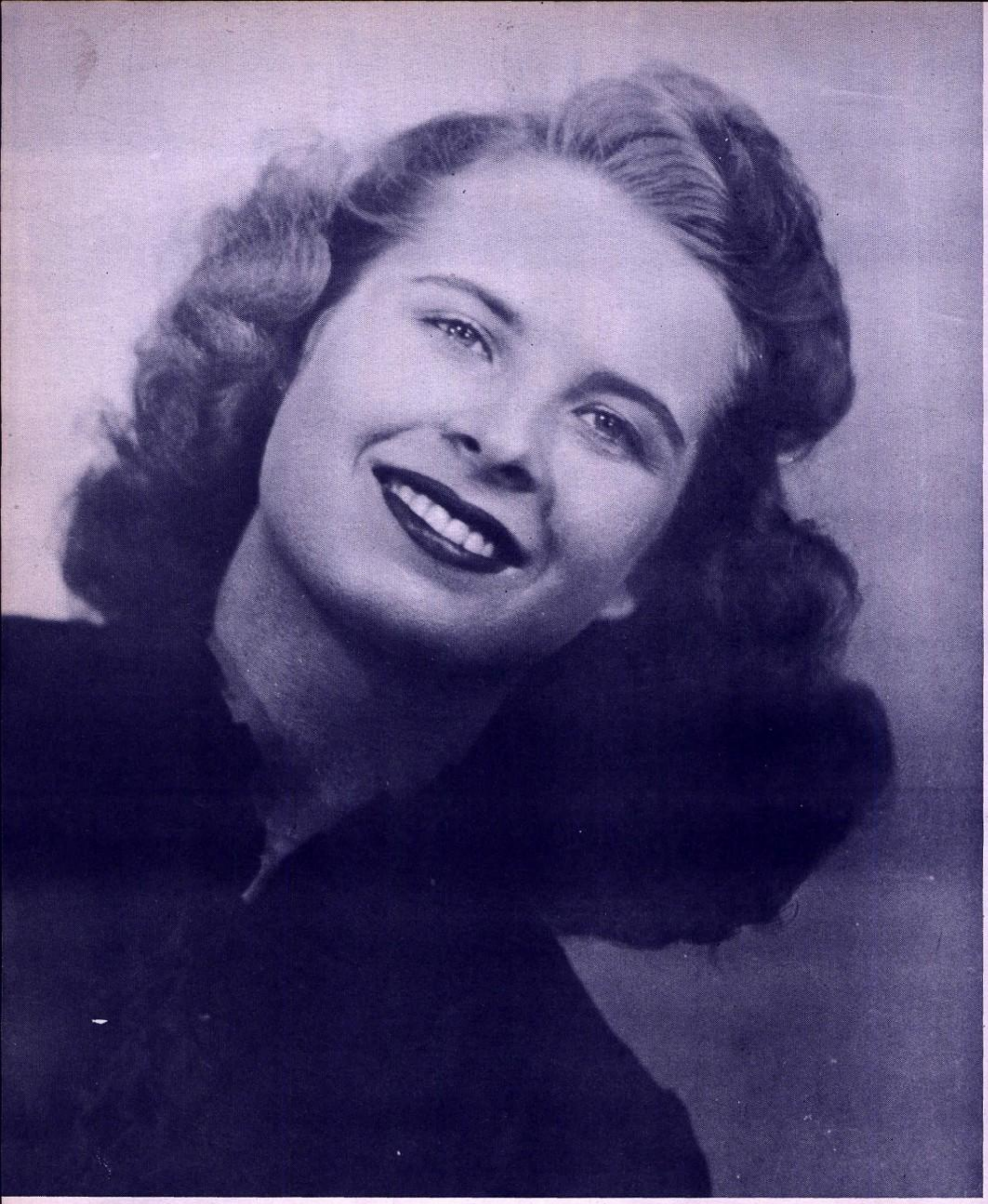

Most Beautiful girl

ANN BAGBY

The Beauty Contest was judged by Mrs. Gay Simpson, Fashion and Beauty Editor of the Dallas Morning News.

CARLYN RAY
Second Choice

These are beautiful too

RUBY GOODGION
Third choice

REBA GOODGION
Fourth choice

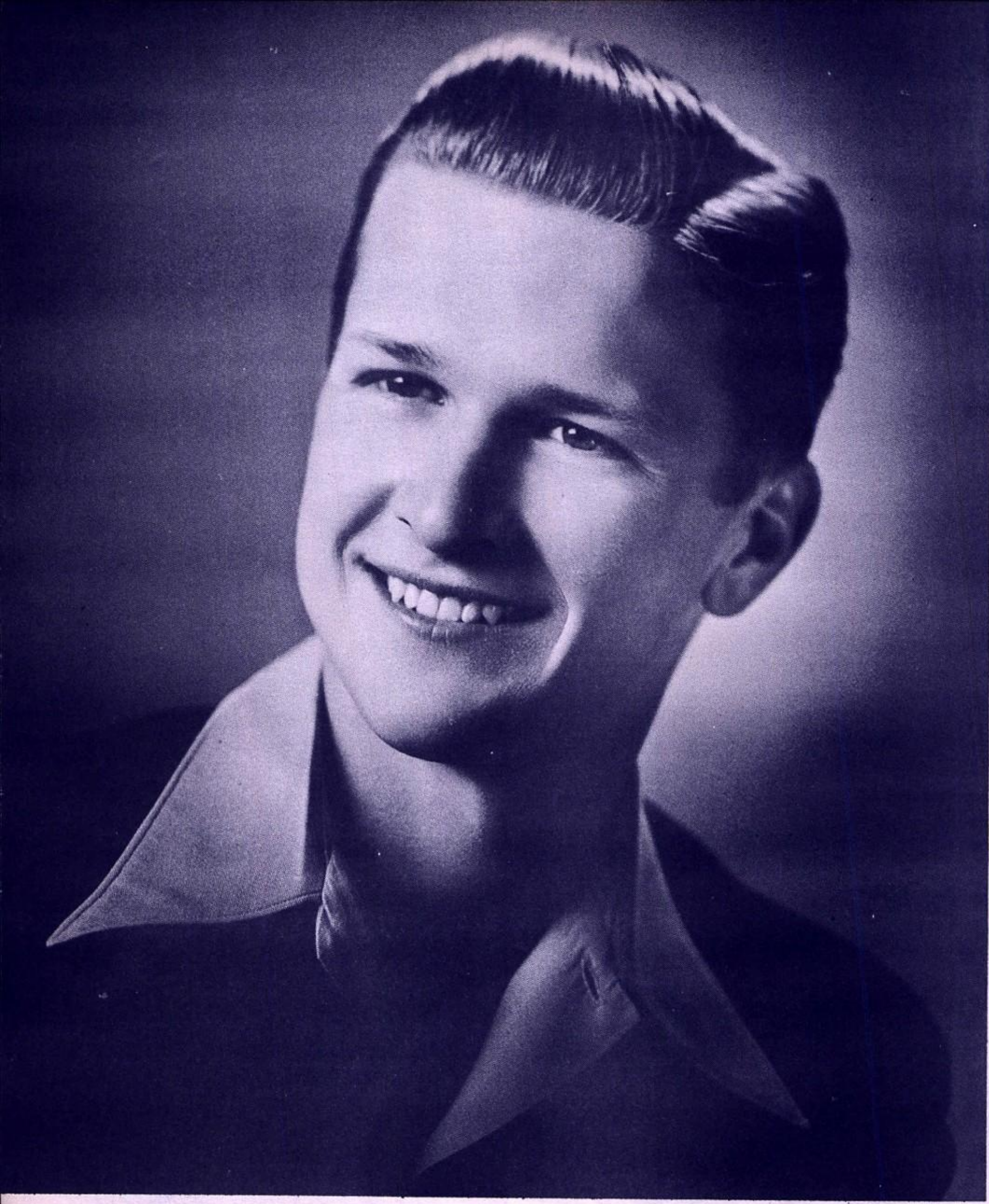

MAURICE KINGSBERY

*Most Popular* and *Best All-Around*
BOY

SARAH FRANCES MOSELEY

*Most Popular* and *Best All-Around*

GIRL

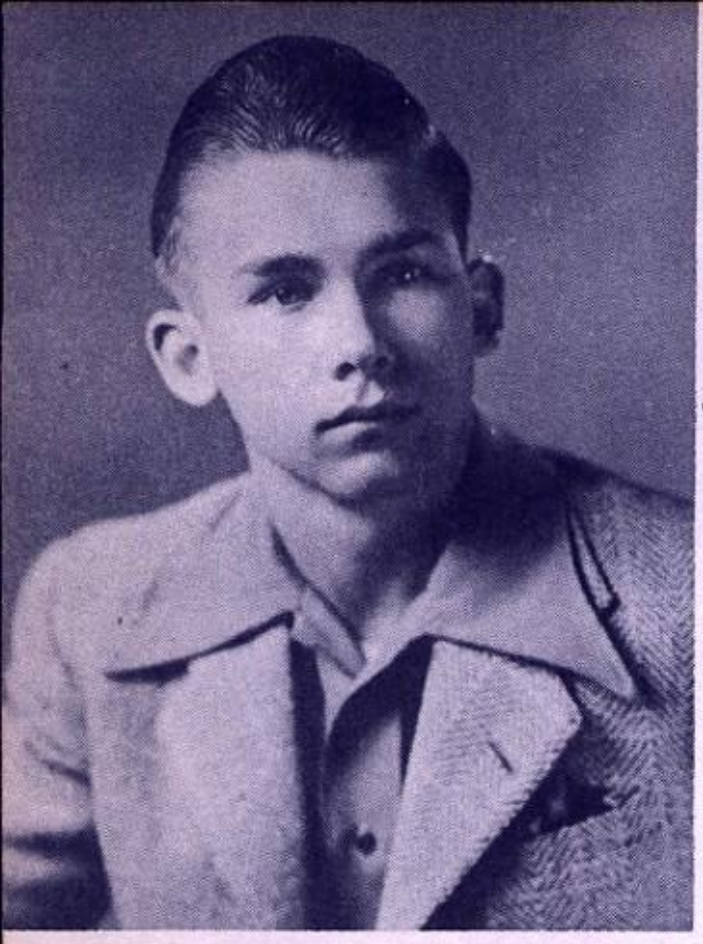

HOWARD LEE LOVELADY
Runner-up—Best All-Around Boy

COYITA GRIFFIN
Runner-up—Best All-Around Girl

GENE SHERRIOD
Runner-up—Most Popular Boy

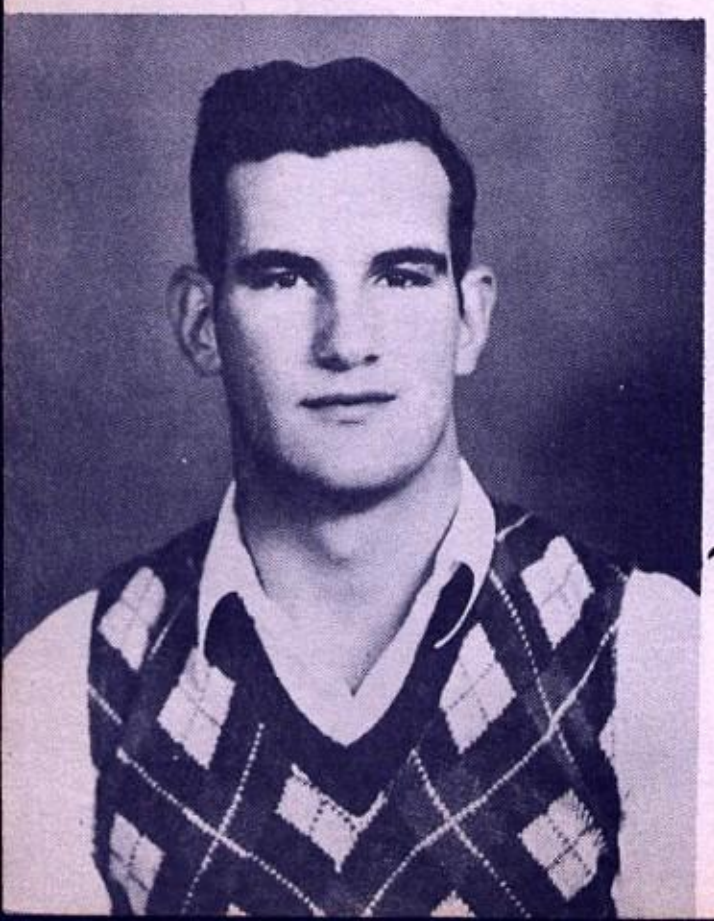

JOHNNIE ETHEL STEWARD
Runner-up—Most Popular Girl

# ATHLETICS

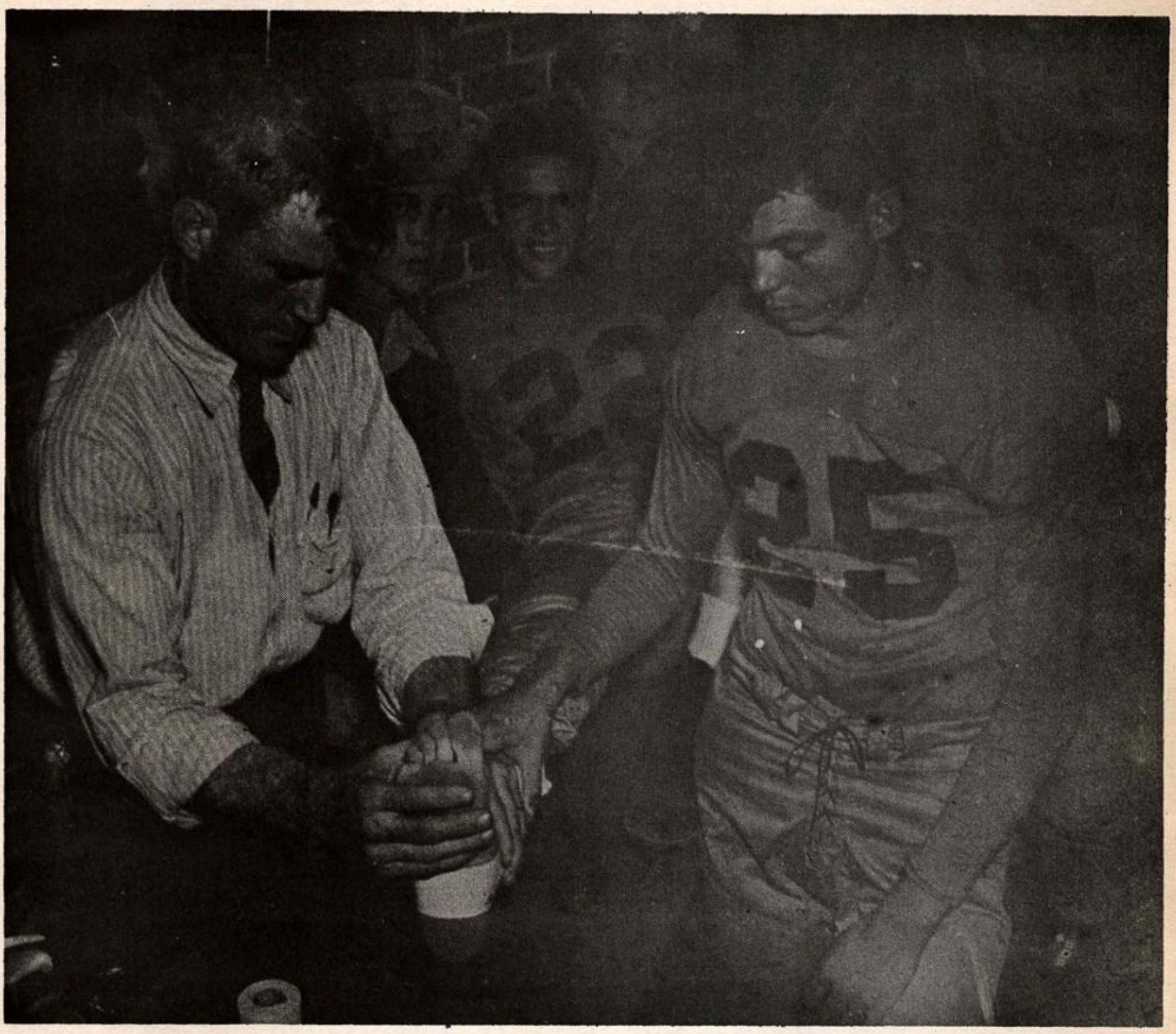

| | | | |
|---|---|---|---|
| Santa Anna | 6 | Rising Star | 0 |
| Santa Anna | 6 | Early High | 7 |
| Santa Anna | 13 | Melvin | 6 |
| Santa Anna | 26 | Rochelle | 6 |
| Santa Anna | 6 | Winters | 40 |
| Santa Anna | 0 | Ballinger | 40 |
| Santa Anna | 26 | Cross Plains | 0 |
| Santa Anna | 0 | Lakeview | 25 |
| Santa Anna | 13 | Brady | 19 |
| Santa Anna | 7 | Coleman | 28 |

FOOTBALL SCORES

Bob Stafford—Bob played guard and was captain of the Mountaineers in the game with Winters. He made All District and also made Honorable Mention in the All State Pick. Bob turned in his best games against Cross Plains and Coleman.

Howard Lee Lovelady—Howard Lee played wingback and some at tailback. He was captain of the Mountaineers in the Rochelle and Ballinger games. Howard Lee turned in his best games with Rochelle and Coleman.

Gene Sherriod—Gene was elected captain of the 1946 squad. Gene called signals for the squad the entire year and turned in a wonderful job. Gene played spectacular ball the entire season, however, he practically ran the Brady Bulldogs off the field.

Stanley Cobb—Stanley played tackle and turned in a remarkable season at this position. This year being a Sophomore he should be a "war horse" by the time he becomes a Senior.

Maurice Kingsbery— Maurice was a hard running halfback who liked the game rough. Maurice acted as captain in the Cross Plains game. He turned in his best and most outstanding playing in the Lakeview and Cross Plains games.

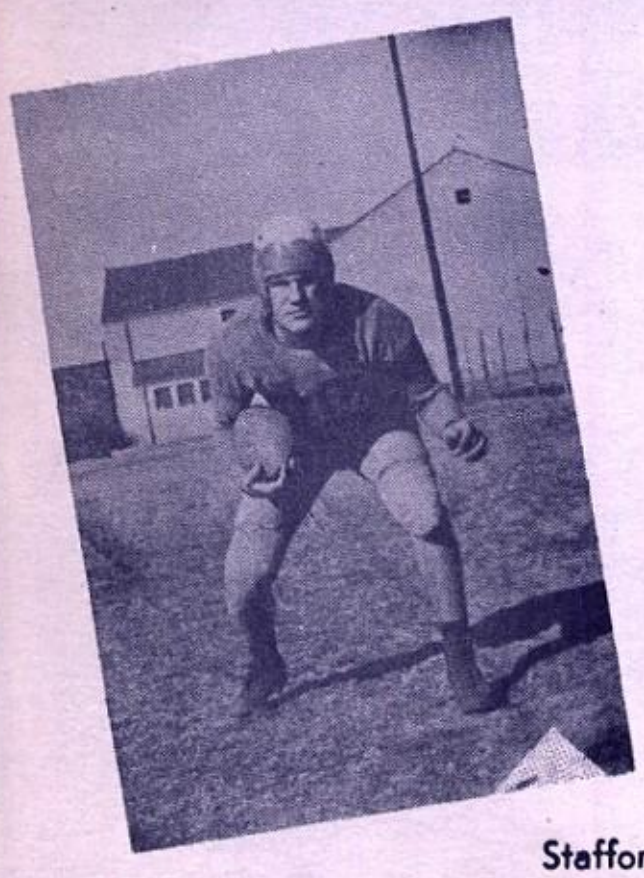

Stafford

Lovelady

Sherriod

Cobb

Olin Horton—Olin held down the position of left end. He was a hard charging end and turned in his best game against Brady.

Raymond Steward—Raymond played the position of right end. He played his best game against Winters.

Jonie Hartman—Jonie played all over the Mountaineer backfield. He proved himself as a ball carrier in the Coleman game.

Pat Gilmore—Pat was a tall pass receiving end. Pat won recognition as a pass receiver District wide. He turned in his best games against Brady and Coleman.

Freddie Henderson—Freddie held down the position of tackle. Freddie was a rough and rugged tackle who thought the rougher the game the better. He turned in a remarkable game against Brady.

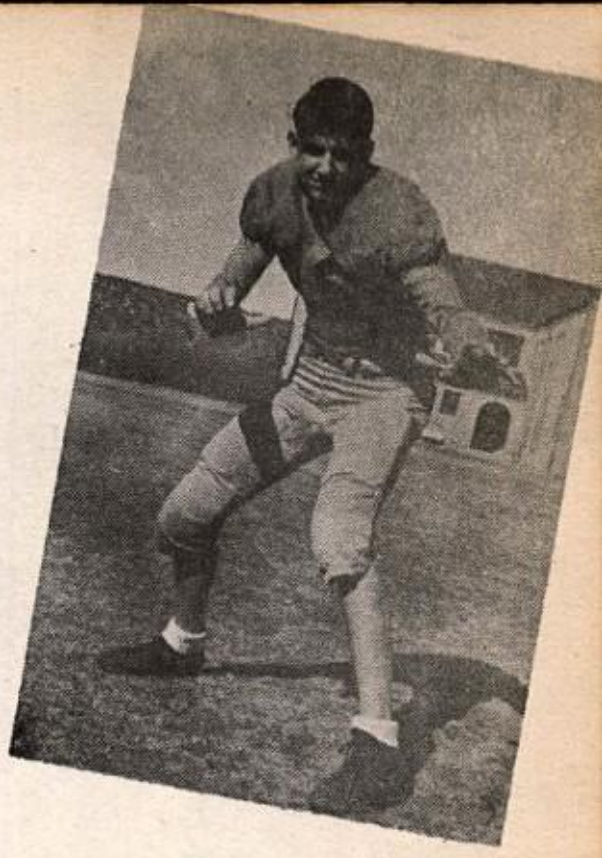

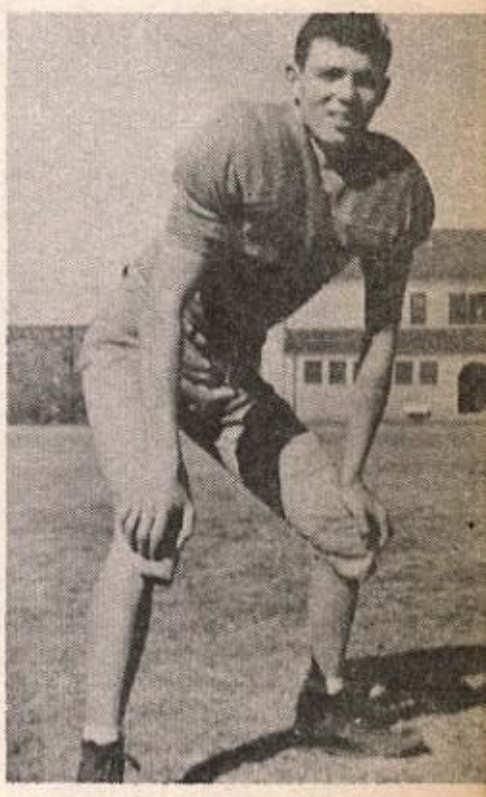

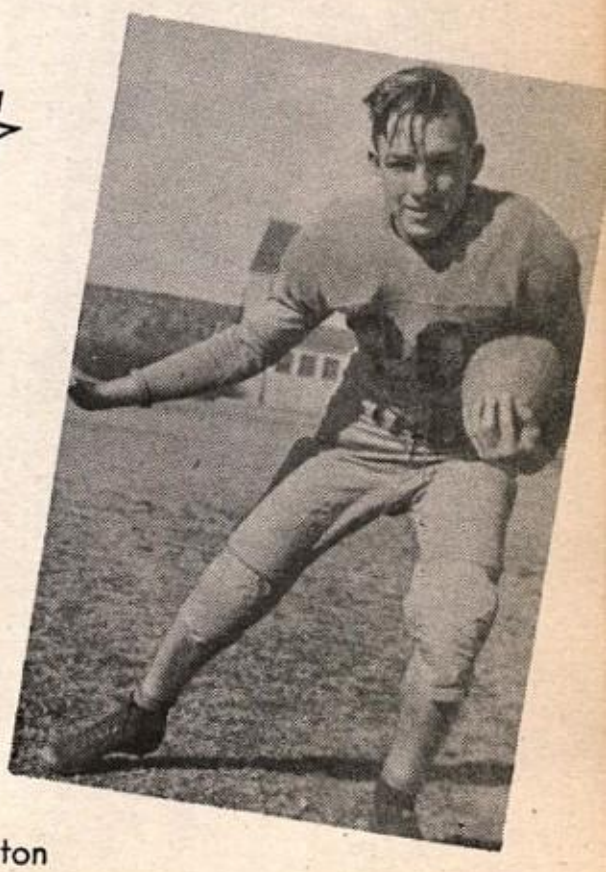

Gilmore
Hartman

Horton
Steward

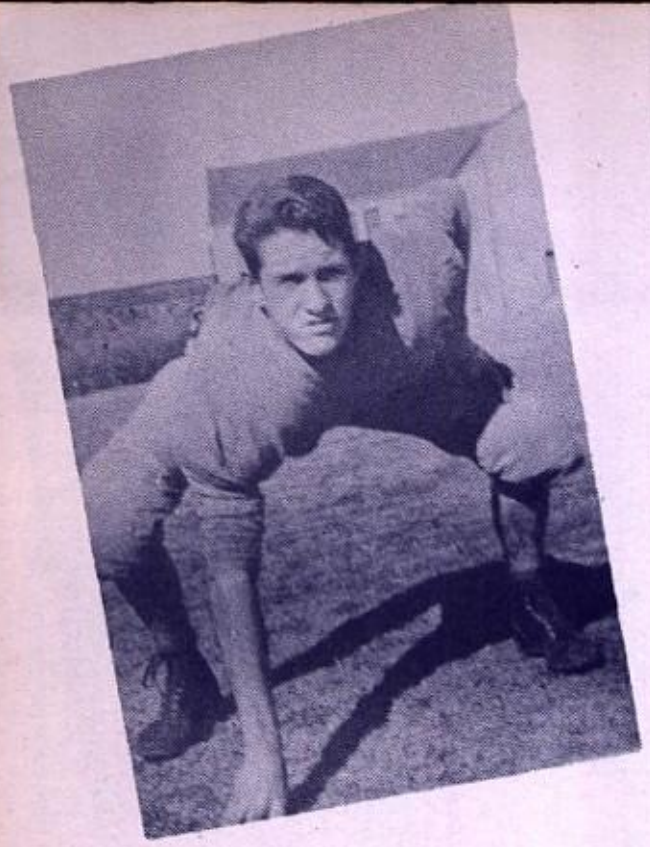

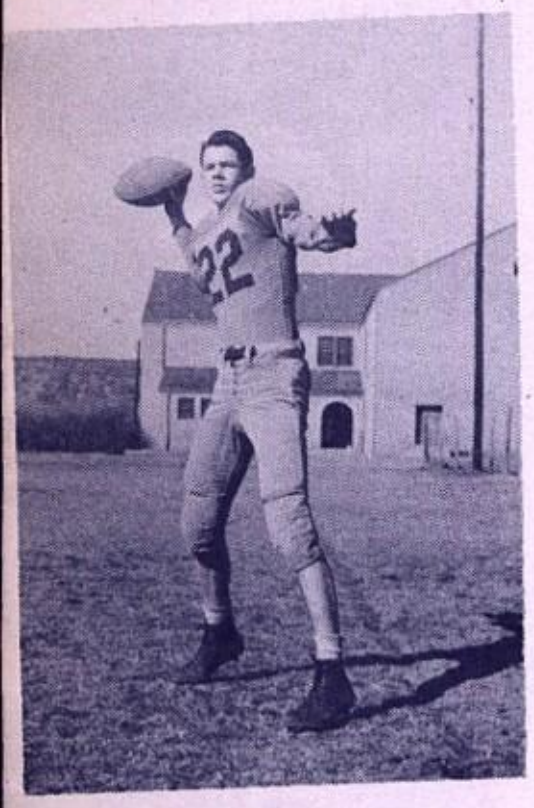

Jerry Fulton—Jerry, although rather small, held down the position of guard. Despite his size Jerry was one of the outstanding guards in the district. He played his best games against Lake View and Brady.

James England—James played end and also played some in the backfield. He was death on defense at either position. James played his best games against Cross Plains and Coleman.

Jackie Watkins—Jackie was a converted center and tackle. It made him little difference as to the position he was playing because the rougher it got the better he liked it. Jackie played a thorough brand of ball all season but stood out in the game with Brady.

Del Ray Stacy—Del Ray played guard and was always ready and waiting. Coach Whitaker used him as an example several times because no matter what part of the season you saw him all of his face was never there. He turned in his best game against Melvin.

Bob Henderson—Bob was very unfortunate because in the first game of the season he injured his leg which kept him from playing any the rest of the season. However the football squad voted him a letter.

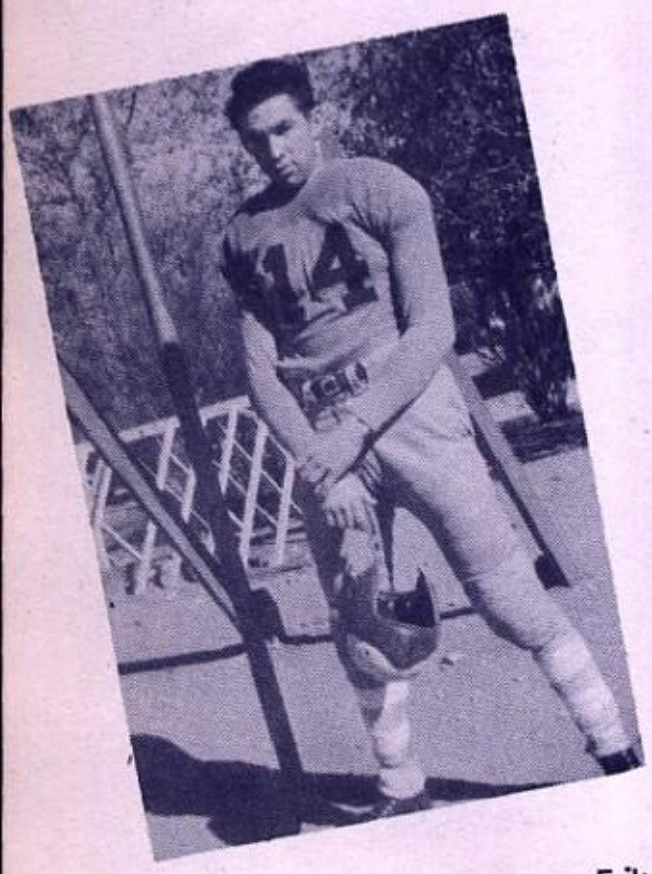

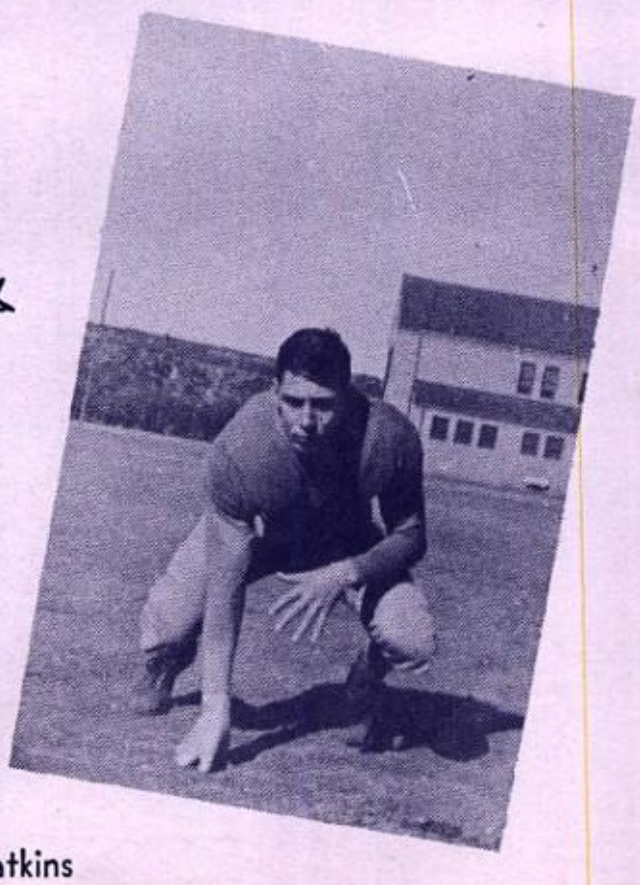

Fulton
England

Watkins
Stacy

Arthur Dean Talley—Arthur Dean played blocking back and did most of the punting for the Mountaineers. In the game with Brady he got off a 70 yard punt.

Boyd Stewardson—Boyd played blocking back, right half. He was a hard hitting tackler and dependable blocker. His best game was against Brady.

James Goodwin—James played guard. He was a wonderful blocker, rough and clean. He played good games in Cross Plains and Lake View.

Hilton Sherriod—Hilton played left guard. He loved to make a habit of tearing up the interference and getting the ball carrier. His best game was against Ballinger.

Chester Bryan—Chester was the toughest man on the squad and was therefore called "Husky". He was an excellent blocker and tackler despite his size. He turned in his best game against Winters.

King Austead—King had much spirit and chatter, enough for both teams. He was a good blocker and vicious tackler. He intercepted a pass against Coleman which was his best game.

Sherriod
Goodwin

Talley
Stewardson

One of the best runs in Early High game was Hartman's wide end run.

# The Football Squad of 1946

Boyd Stewardson
Howard Lee Lovelady
Arthur Talley
Gene Sherriod
Pat Gilmore
Freddie Henderson
Jerry Fulton
King Austead
Bob Stafford
H. L. Biggs
James England
Maurice Kingsbery
Jonie Hartman
Gene Griffin
Stanley Cobb
Raymond Steward
Hilton Sherriod
Olin Horton
Chester Bryan
James Goodwin

James Watson
Jackie Watkins
R. L. Mackey
Kenneth Vance
David Hunter
Del Ray Stacy
Billy Mills
Joe Sellers
Don Estes
Herbert Straughn
Weldon Estes
Albrus Little
Roy Dale Williams
Harold Mills
Johnnie Parker
Bob Henderson
Harold Horton
Frank Holt
Billy Joe Scott
And Manager Dug Moore

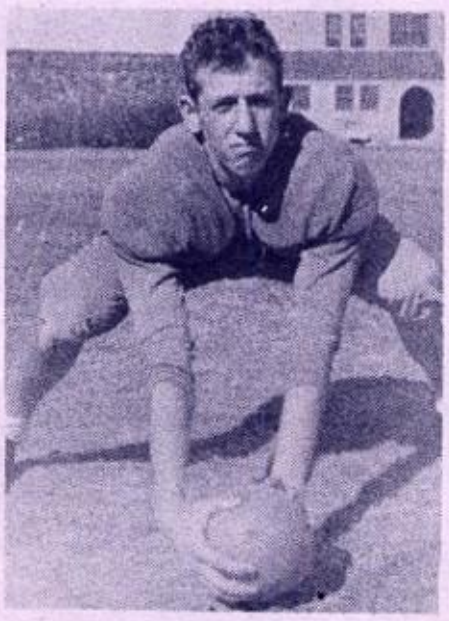

Austead

In Early High game, Lovelady gains short yardage.

# Lettermen of 1946

Boyd Stewardson
Howard Lee Lovelady
Arthur Dean Talley
Gene Sherriod
Pat Gilmore
Freddie Henderson
Jerry Fulton
King Austead
Bob Stafford
James England

Maurice Kingsbery
Jonie Hartman
Jackie Watkins
James Goodwin
Del Ray Stacy
Stanley Cobb
Hilton Sherriod
Raymond Steward
Olin Horton
Chester Bryan
Bob Henderson

Henderson

# Football

Lakeview game. Stewardson was on end of aeriel.

Warm-up in the Coleman game.

Waiting patiently for Talley's long, high punt.

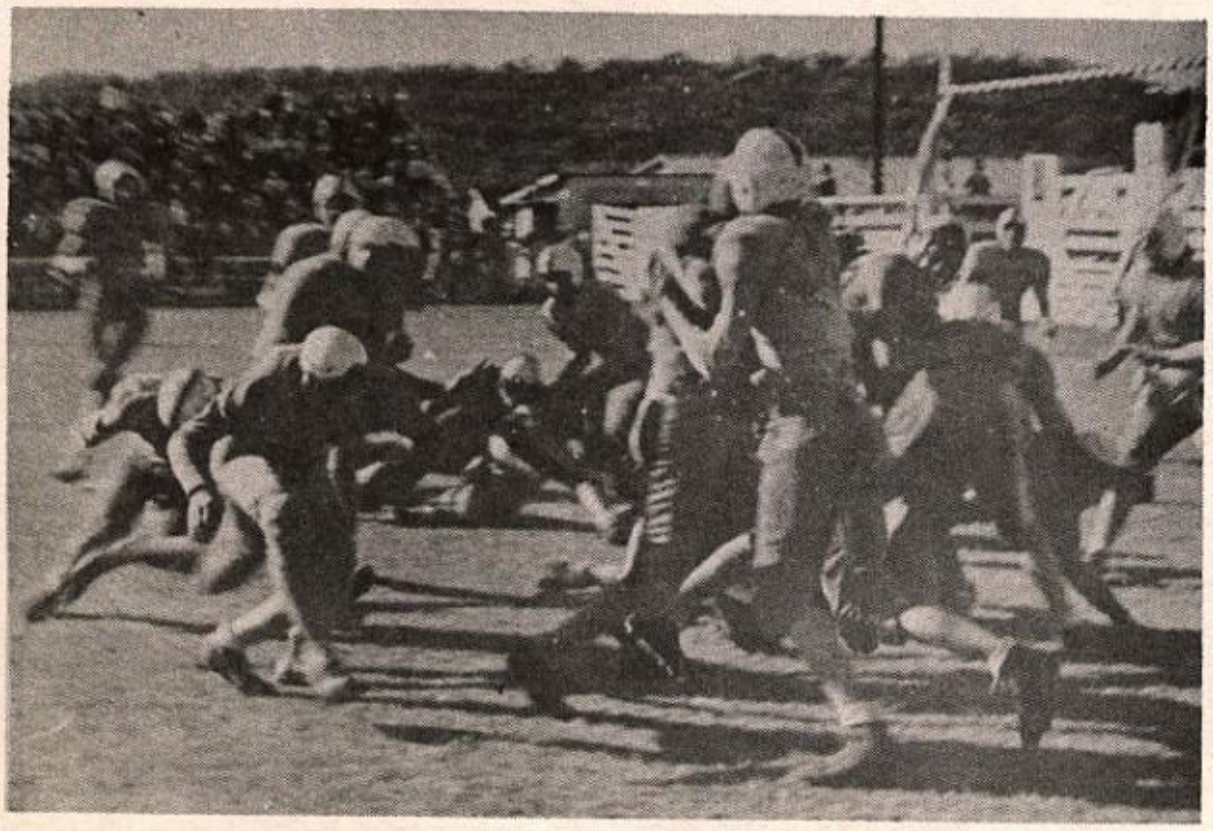

As Sherriod goes over for lone touchdown against Coleman.

# BASKETBALL

BIGGS MAKES SPECTACULAR SHOT DURING THE GAME WITH COLEMAN

| | | | |
|---|---|---|---|
| Santa Anna | 16 | Coleman | 42 |
| Santa Anna | 18 | Brady | 40 |
| Santa Anna | 8 | Lakeview | 60 |
| Santa Anna | 19 | Coleman | 43 |
| Santa Anna | 18 | Lakeview | 40 |
| Santa Anna | 23 | Brady | 82 |
| Santa Anna | 9 | Winters | 20 |
| Santa Anna | 19 | Winters | 40 |
| Santa Anna | 10 | Ballinger | 50 |
| Santa Anna | 21 | Ballinger | 40 |

# ORGANIZATIONS

STUDENT COUNCIL

"S" CLUB

BAND

PEP SQUAD

PRESS CLUB

SPANISH CLUB

HOME EC

F. F. A. CHAPTER

Gale Collier
T J McOwaghan
Ethel W. Davis
Walter C. Holt
Jap McClellan
Mary Lela Woodward
Calice Jane Overby
Alice Anna Guthrie

Veva O. McClellan
Louise Oakes Konze
Fred Oakes
Lucille Oakes
Lenton Oakes
Era O. McClellan
Wm. V. Oakes
Lally Arrant Oakes
Joyce Gill
Corine Benge
Doris Jane Henderson
Glynda Myrl Gober
Mary Gladys Pope
Ora Harper Hunter
Tommie Upton
Walker Fatum
Hardy Blue
Mrs. Henry Davis

Mrs. L. B. Singleton
Elsie Lee Harper
Renby Harper
B. C. Parker
Sylvia Furash
Betty Pritchard
Freddie Rowe
James Maxie Price
Beulah Parker Sparkman

Ex-Graduates

Autographs of

# Senior Class

# Prophecy

Mountaineer Coach
Whistle
M
Y
Secretary
Rancher
Torch Singer
Choir Girl
Bathing Beauty
Teacher
Dancer
Tennis Champ
Cold, Premedited Murder
Lawyer

Queen Ruby
Cop
Nurse
Detective
Majorette
Book Keeper
Home Demonstration Agent
Hair Brushes
Farmer
Captain
Admiral

13
28
23
10
86

## SEVENTH GRADE

V. J. Allison, H. Brannan, T. Clifton, P. J. Crump, P. Crump, J. Cummings, C. Curtis, B. Dodson, F. Earnheart, T. Fiveash, D. D. Fletcher, E. Fletcher, E. R. Griffin, J. Griffin, C. Harper, P. Harper, K. Heallen, B. W. Hyatt, M. F. Irick, A. Johnson, T. Martin, J. Morris, A. M. Morris, E. Mulroy, F. McClellan, D. Pennington, B. R. Robin, E. Rose, R. Z. Rushing, F. Slayton, L. Shields, S. Shields, B. L. Westbrook, M. Wilson, B. N. Woods, B. Woods.

## EIGHTH GRADE

E. Arthur, T. Baucom, G. Biggs, M. J. Bishop, H. Clifton, D. Cummings, S. Davis, F. E. Doddson, G. Earnhart, M. Eubank, O. Fellers, B. Hale, P. N. Haney, R. Hardy, R. D. Hartman, J. Heilman, P. R. Holt, J. Leady, G. Lewellen, J. Levelace, J. Lovelady, J. McCary, Y. McClintock.

Eighth Grade continued: V. Newman, B. J. Parish, J. Parker, B. R. Peacock, T. Price, C. Reveille, J. Rowe, G. Schraeder, P. R. Seales, S. Simmons, C. W. Stephenson, L. Stewardson, L. Talley, M. Ware, M. R. Williams, B. Woods, E. Wright, W. Wristen.

Compliments of

GRIFFIN HATCHERY

Phone 80

SENIOR CLASS OF "47"
We Congratulate You
HUNTER BROS.
IN SANTA ANNA SINCE "86"

Congratulations from
BLUE HARDWARE CO.
PHONE 110
Quality Hardware

Burton-Lingo CO.
PIONEER LUMBERMEN
SENDS ITS CONGRATULATIONS
TO THE SENIORS

Bell's
FURNITURE CO.
FINE
NEW- FURNITURE -USED
Congratulations
SENIOR CLASS OF "47"

YOU'LL LKE
HOTEL SANTA ANNA
and COFFEE SHOP
Good Food
Comfortable Rooms

Owen Bros.
STATION
WASHING-GREASING
PICK-UP AND DELIVERY
ON FLATS
PHONE 75

Santa Anna Food Market
F. C. WILLIAMS

BOB PEARCE.
Sinclair Service Station
CITY CAB
SANTA ANNA PHONE 20

L.E. ABERNATHY
Texaco Service STATION

Payne Variety

CONGRATULATIONS FROM
Turners DRUGSTORE
PHONE 177

BEST WISHES FROM
Jordon's GROCERY

B. T. VINSON
GROCERY & MARKET PHONE 36

Congratulations From
PHILLIPS DRUG CO.
1856 1947

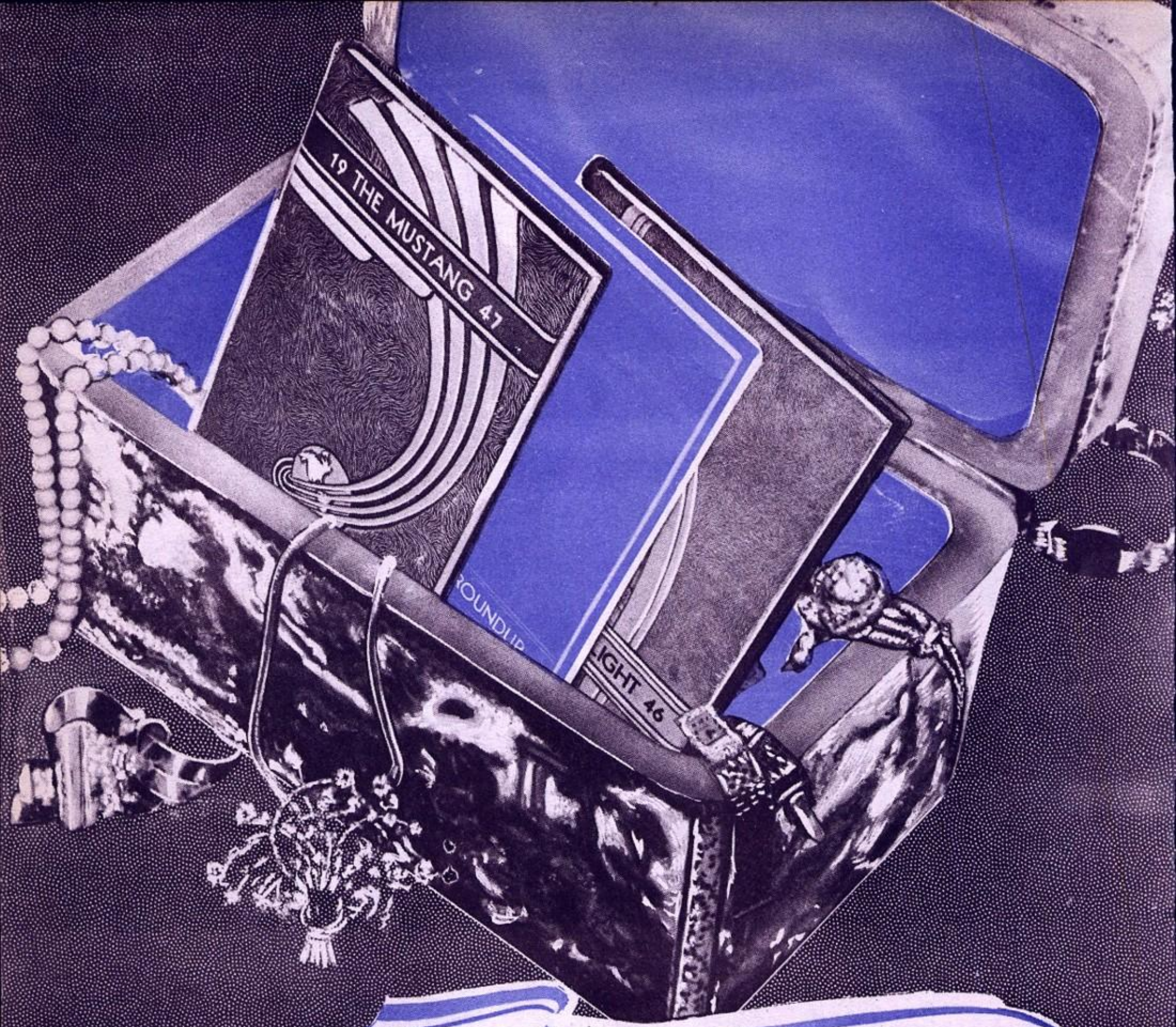


# *Treasured Memories*

Your yearbook is a store of treasured memories. The oft repeated thrill of recollection which accompanies each new search through its pages will many times repay you for the care and consideration which has gone into its creation.

We are proud of the part we have had in the production of this book. It indicates the wealth of ideas and ability which have made possible the long record of our school annual achievement.

TAYLOR PUBLISHING COMPANY
Dallas, Texas

Our Best Wishes For The
GRADUATING
CLASS OF 1947 S.A.H.S

# SANTA ANNA NATIONAL BANK

CAPITAL $50,000 - SURPLUS AND PROFITS $100,000
MEMBER OF FEDERAL RESERVE SYSTEM AND F D I C

Santa Anna
BEAUTY SHOP
MRS. GLYNDA GOBER
SKILL - SATISFACTION
SERVICE - SANITATION

CONGRATULATION FROM
Purdy
MERCANTILE
CO.

# SANTA ANNA HARDWARE COMPANY

MGR. BRUISE SNODGRASS
US ROYAL TIRES - SHERWIN-WILLIAMS PAINTS

Piggly Wiggly
CONGRATULATIONS CLASS OF '47
A REAL PLEASURE TO SERVE A
CUSTOMER LIKE YOU

Voss Electric Co.
SENDS BEST WISHES
TO THE
SENIOR CLASS
OF '47

CONGRATULATIONS
SANTA ANNA
GRADUATES
Corner Drug Co.

Congratulations from
LOYD BURRIS
DRY GOODS AND FURNISHINGS

Ladies Shop
WITH BEST WISHES
TO CLASS OF 1947

Hosch
FURNITURE
UNDERTAKING-GROCERIES

CONGRATULATIONS
GRADUATING CLASS
OF "47" FROM
Service CAFE

cleaning BEST WISHES
PARKER TAILOR SHOP Pressing

BEST OF LUCK FROM
CLAY and RAY
HENDERSON
Gulf Service STATION
WASHING - PHONE 69 - GREASING

CONGRATULATIONS
Queen Theater
WE SHOW THE
BEST OF SHOWS

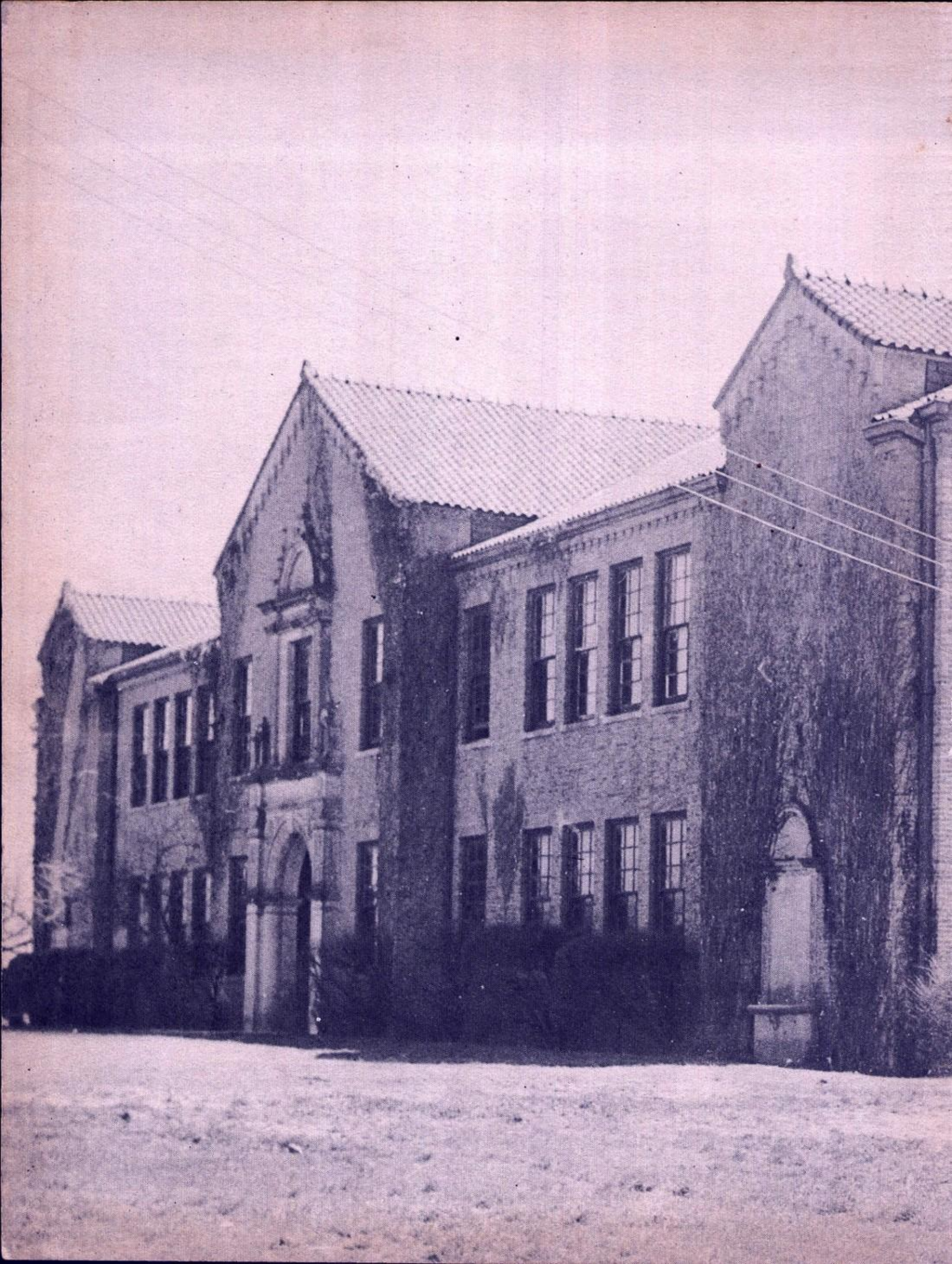

AMERICAN BEAUTY COVER CO.
DALLAS

TAYLOR PUBL. CO.
— DALLAS —